

SOUTH ELEVATION

SCALE: 1/4" = 1'-0"

1
A.2.1

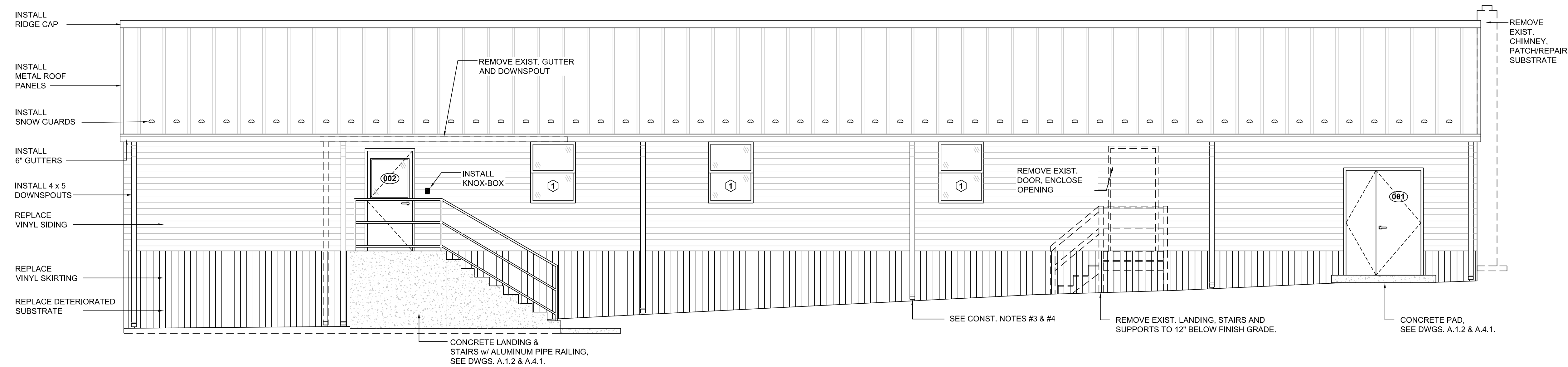

NORTH ELEVATION

SCALE: 1/4" = 1'-0"

2
A.2.1

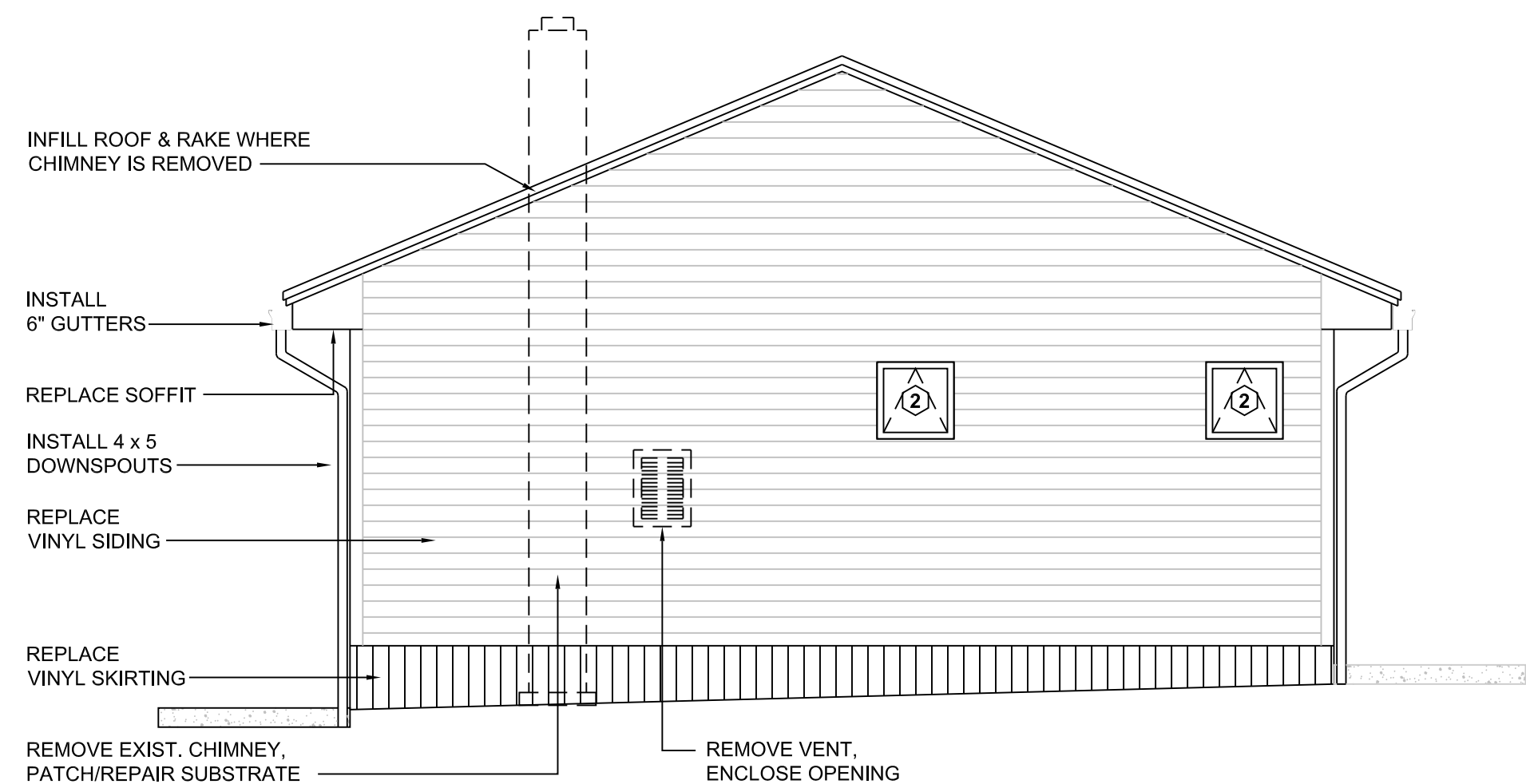

WEST ELEVATION

SCALE: 1/4" = 1'-0"

3
A.2.1

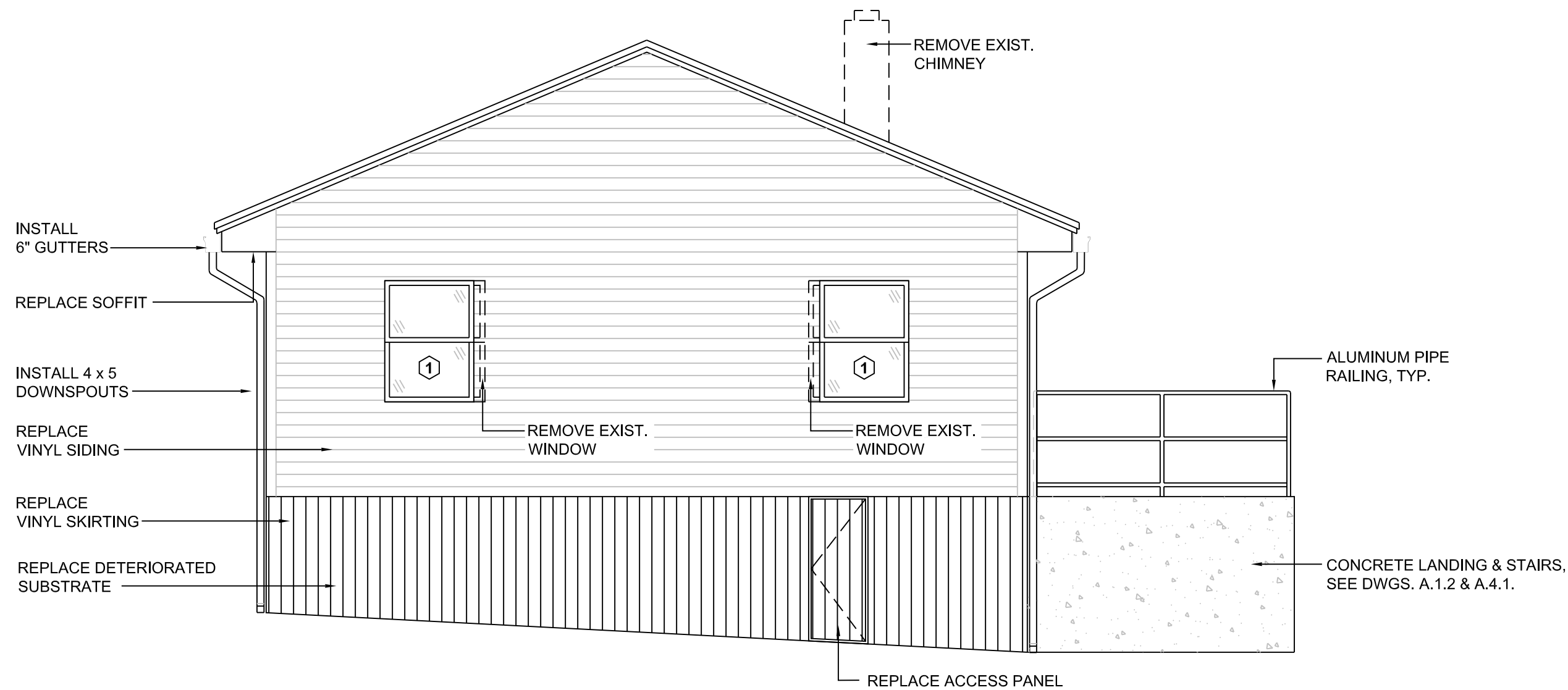

EAST ELEVATION

SCALE: 1/4" = 1'-0"

4
A.2.1

GENERAL NOTES:

1. REFER TO DWGS. A.1.0 AND A.1.1 FOR ADDITIONAL DEMOLITION AND CONSTRUCTION NOTES.
2. ELEVATIONS ARE DIAGRAMMATIC IN NATURE AND ARE FOR REFERENCE ONLY. ELEVATIONS SHOULD NOT BE SCALED.
3. CONTRACTOR TO DETERMINE FINAL HEIGHT AND/OR QTY. OF STEPS REQUIRED BASED UPON F.F. ELEVS & GRADE ELEVS.

CONSTRUCTION NOTES:

1. INSTALL STANDING SEAM METAL ROOF PANELS. REFER TO DWG. A.1.4.
2. EXISTING VENT PIPE SHALL BE REMOVED BY .3 CONTRACTOR.
3. 20'-0" MAXIMUM DISTANCE BETWEEN DOWNSPOUTS - TYP.
4. DOWNSPOUTS TO COLLECT IN UNDERGROUND RAINWATER LEADERS - TYP. REFER TO 'DOWNSPOUT LEADER DETAIL', DWG. A.4.1.
5. INSTALL NEW FASCIA/FLASHING/DRIP EDGE - TYP.

NO.	DESCRIPTION	DATE

REVISIONS

Professional's Signature _____ Date _____
COMMONWEALTH OF PENNSYLVANIA
DEPT. OF MILITARY & VETERANS' AFFAIRS
ANNVILLE, PENNSYLVANIA 17003

DESIGN PROFESSIONALS:
OFFICE OF FACILITIES AND ENGINEERING
BUREAU OF DESIGN AND PROJECT MANAGEMENT
BUILDING 0-10, CHAPEL ROAD FORT INDIANTOWN GAP
ANNVILLE, LEBANON COUNTY, PENNSYLVANIA

PROJECT NO. 422000129

BUILDING 12-07
RENOVATION
CLEMENT AVE, FORT INDIANTOWN GAP
ANNVILLE, LEBANON COUNTY, PENNSYLVANIA

EXTERIOR ELEVATIONS

VERIFY SCALE

BAR IS ONE (1) INCH LONG
ON ORIGINAL DRAWING:
0 1
IF BAR IS NOT ONE (1) INCH LONG,
ADJUST SCALE ACCORDINGLY

CONTRACTOR SHALL FIELD VERIFY
ALL DIMENSIONS.
VARIANCE FROM CONTRACT
DOCUMENTS NOT PERMITTED
WITHOUT BUREAU OF ENGINEERING
AND ARCHITECTURE APPROVAL.

DRAWN BY
M. MORRIS
CHECKED BY
J. NYE

DATE
1 DEC 2023
SCALE
AS NOTED

DRAWING NO.
A.2.1